

ELEVATION

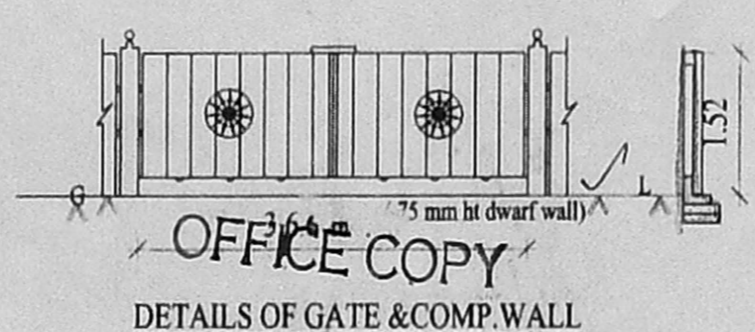

OFFICE COPY
DETAILS OF GATE & COMP. WALL

A/00224/14/2003
Municipal Permit No. 14/2003
APPROVED
SUBJECT TO THE CONDITIONS IN THIS OFFICE LETTER.
No. A/1572/02 Date 30.04.03
FOR MEMBER SECRETARY
CHENNAI METROPOLITAN
DEVELOPMENT AUTHORITY
CHENNAI - 600 008

30/4
30/4

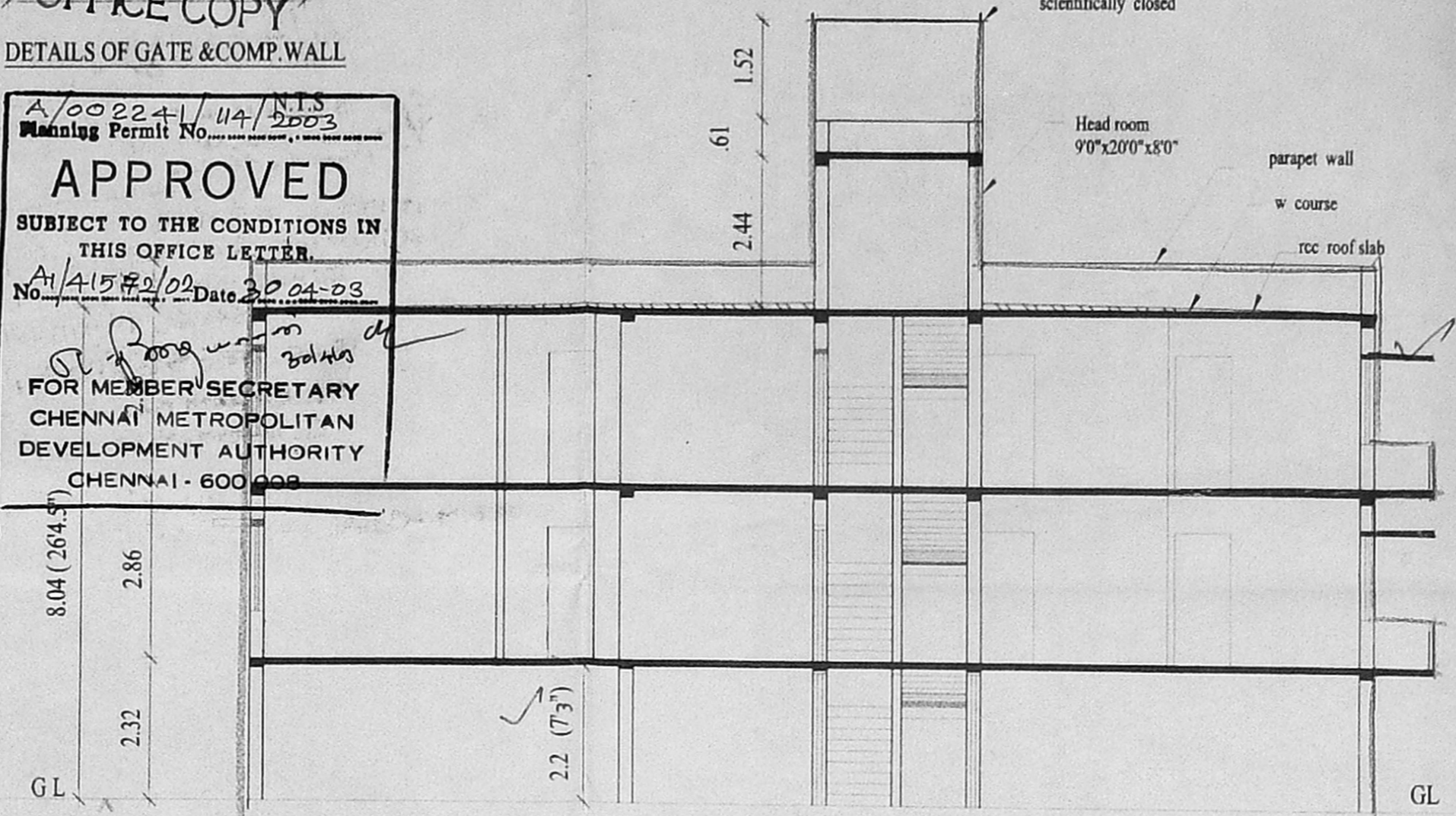

SECTION ON "A B"

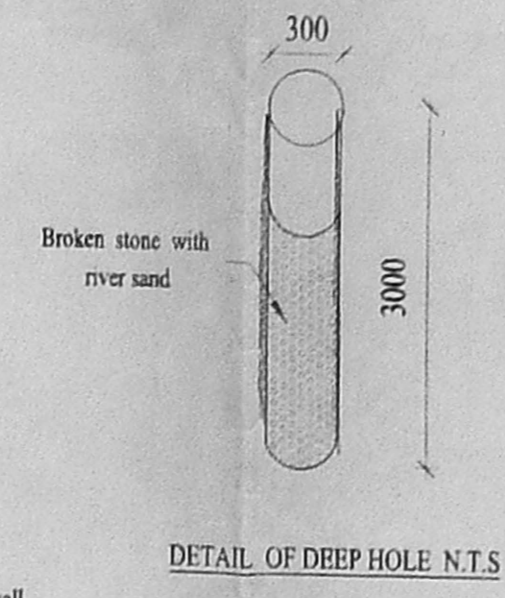

DETAIL OF DEEP HOLE N.T.S

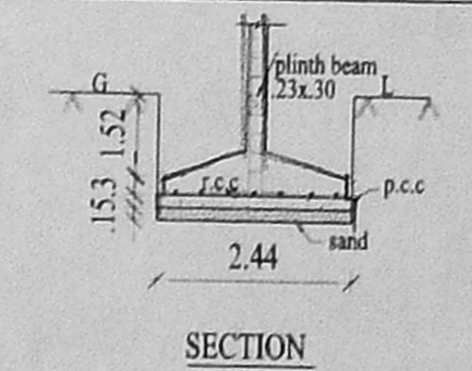

SECTION

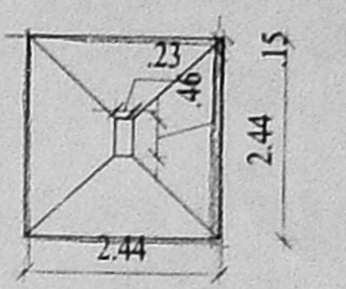

PLAN
DETAILS OF FOUNDATION

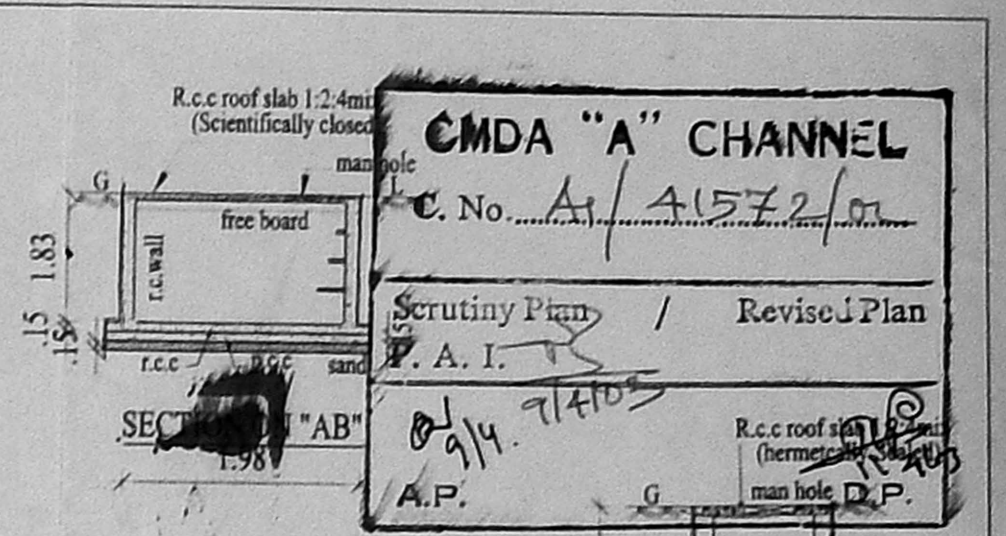

SECTION "AB"

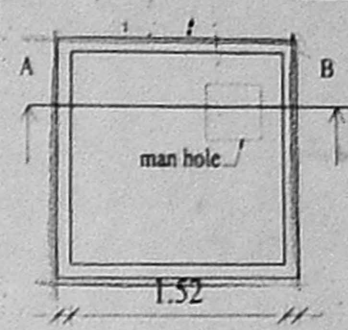

PLAN
DETAILS OF SUMP

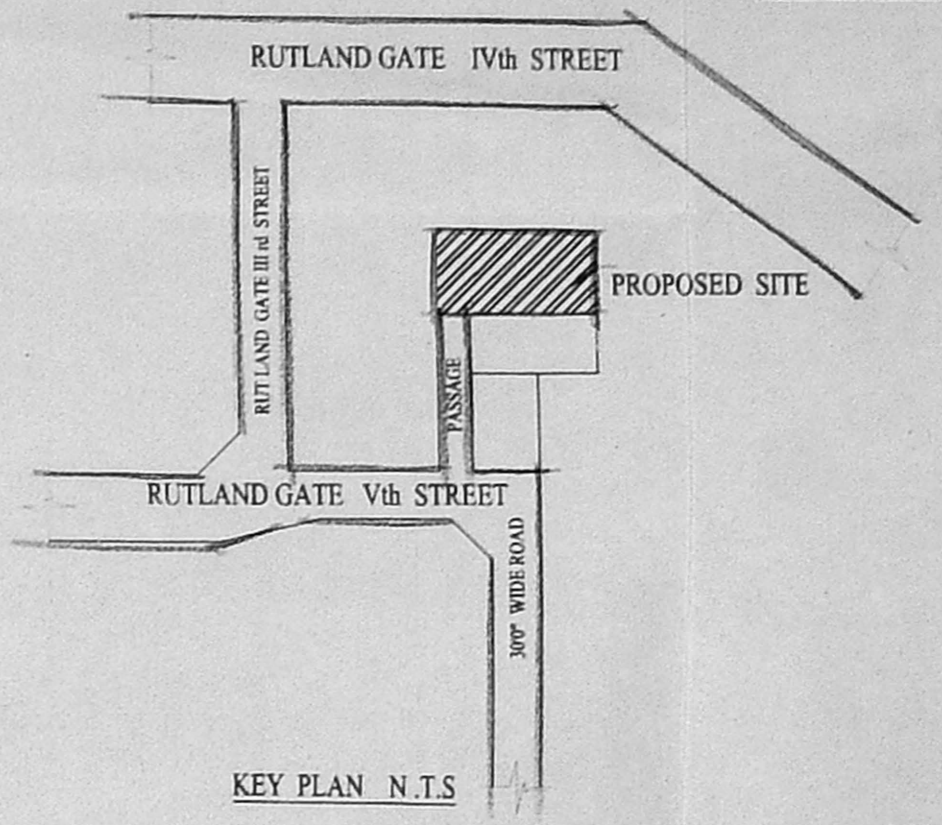

KEY PLAN N.T.S

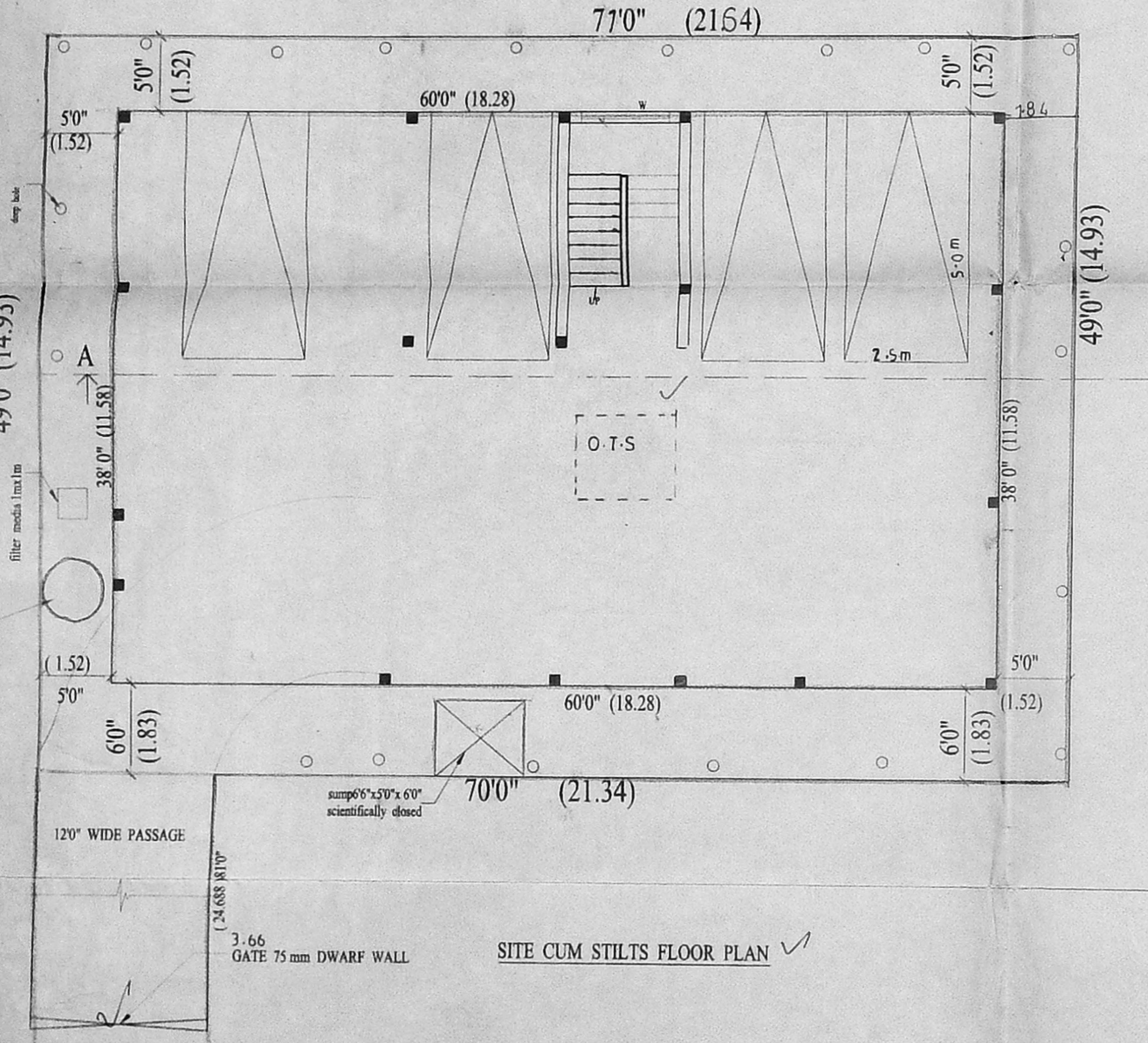
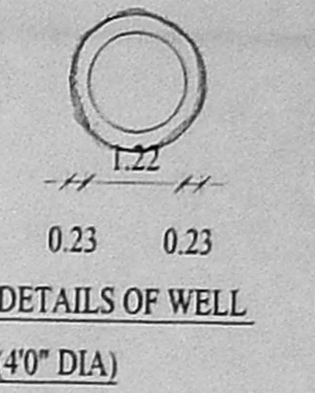

SITE CUM STILTS FLOOR PLAN

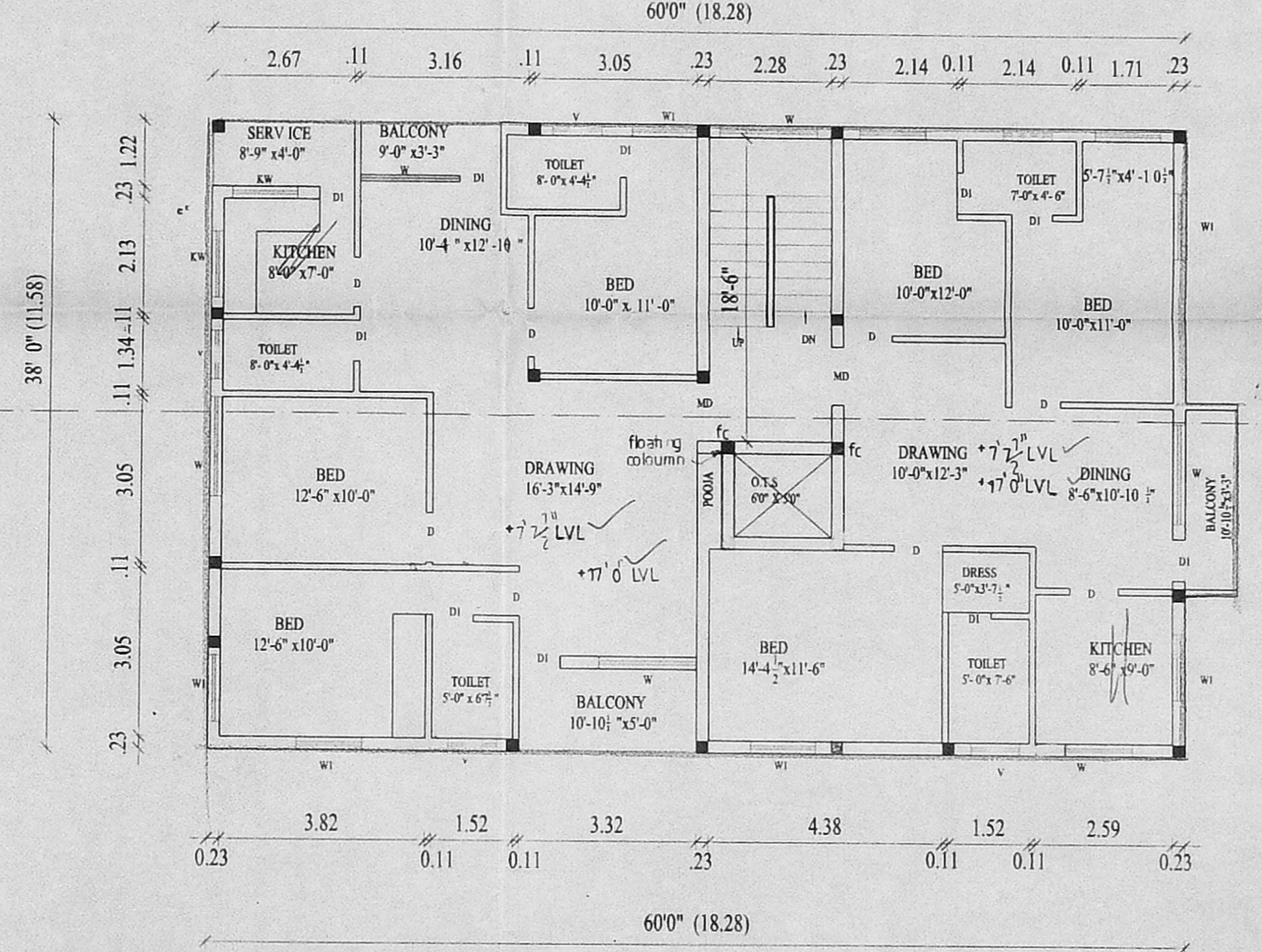

GROUND & FIRST FLOOR PLAN

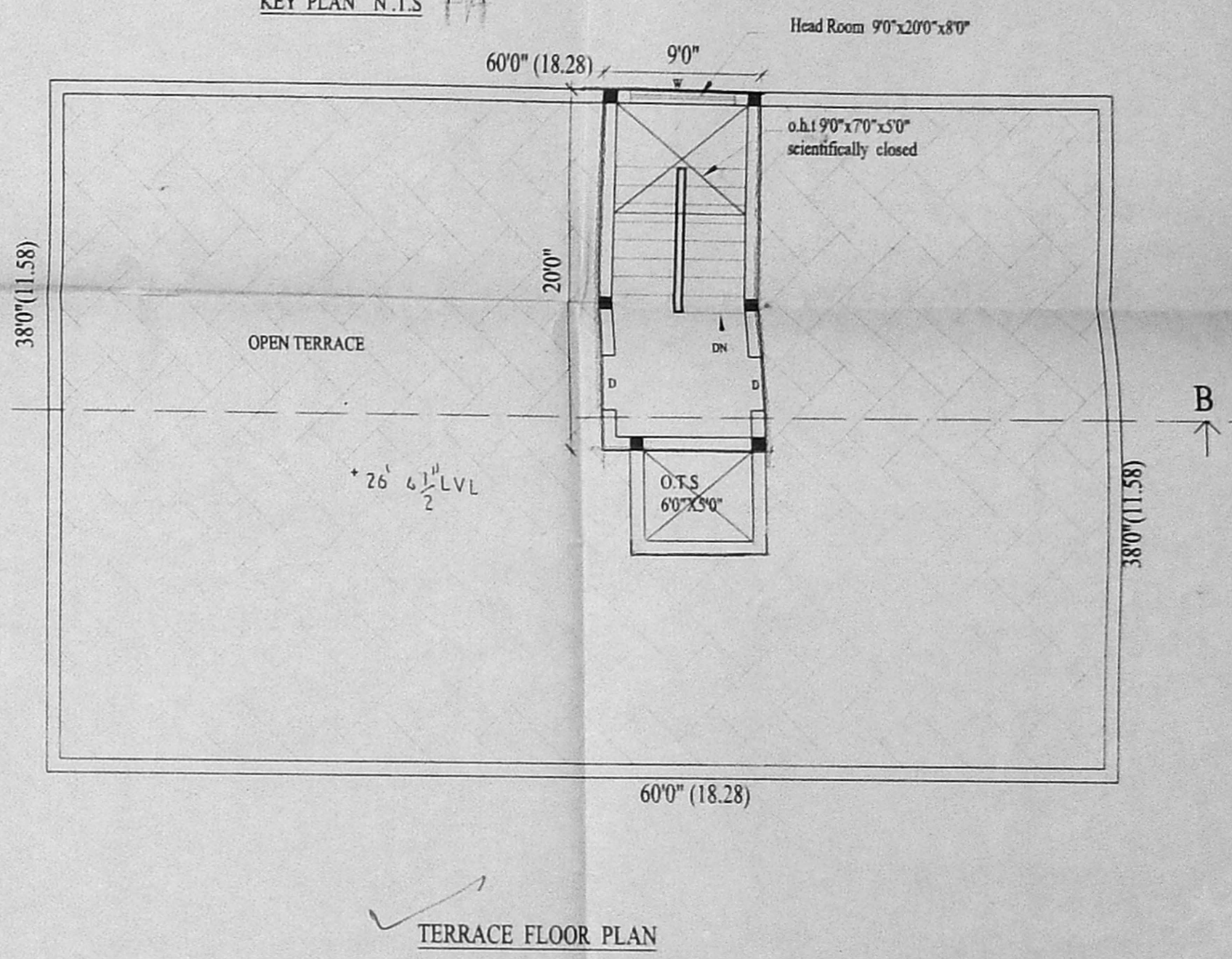

TERRACE FLOOR PLAN

PROPOSED BUILDING AT NEW DOOR NO :7 OLD
DOOR NO: 20 RS NO:58\106,BLOCK NO:12,
RUTLAND GATE V TH STREET NUNGAMBAKKAM
CHENNAI-6
FOR: MR.VENKATESWARA RAO & others
(P.A HOLDER)

SPECIFICATIONS

FOUNDATION	- R.C.C COL FOUNDATION OVER P.C.C 1:5:10 & SAND
FLOORING	- MOSAIC FLOORING OVER P.C.C 1:4:8 & SAND.
S.STRUCTURE	- BRICK WORK IN C.M 1:5 MIX.
PLASTERING	- CEMENT MORTAR IN 1:4 MIX.
ROOF SLAB	- R.C.C ROOF SLAB 1:2:4 MIX.
W.COURSE	- TWO LAYERS OF PRESSED TILES OVER- BRICK JELLY WITH LIME MORTAR.
JOINERY	- WITH BEST INDIAN TEAK WOOD.

JOINERY DETAILS:

MD	- MAIN DOOR	- 3'-6"x7'-0"
MD1	- MAIN DOOR	- 6'-0"x7'-0"
D	- DOOR	- 3'-0"x7'-0"
D1	- DOOR	- 2'-6"x7'-0"
W	- WINDOW	- 6'-0"x4'-6"
W1	- WINDOW	- 4'-0"x4'-6"
V	- VENTILATOR	- 3'-0"x2'-0"

AREA DETAILS

LAND EXTENT	- 4457 Sft	- 414.22 sqm
STILTS FLOOR AREA	- 188 Sft	- 14.47 sqm
GROUND FLOOR PLAN	- 2288Sft	- 212.64 sqm
FIRST FLOOR PLAN	- 2288Sft	- 212.64 sqm
TOTAL	- 4764 Sft	- 442.75sqm
F.S.I	=1.07	P.C =51.3%
ED CAR PARKING	=4 Nos.	
ED CAR PARKING	=4 Nos.	

COLOUR INDEX

PROPOSED	=	○
ROAD	=	○
BOUNDRY	=	○

OWNERS

K. Subramanyam
ARCHITECT
K. SUBRAMANYAM, O.S. Arch,
A.I.A.F.I.H.R.A.
Registered Architect,
Council of Architects,
R.A. No. 296
38 / 74, Basullah Road,
T. Nagar, Chennai-600 017,
LICENSED SURVEYOR

ARCHITECT
M. AUDISESHIAH
SRINIVASA ENTERPRISES
ARCHITECTS AND ENGINEERS
38,BAZULLAH ROAD, FIRST FLOOR
T. NAGAR, CHENNAI - 600017
ph: 8344962

